Découpage des circonscriptions électorales scolaires - 03

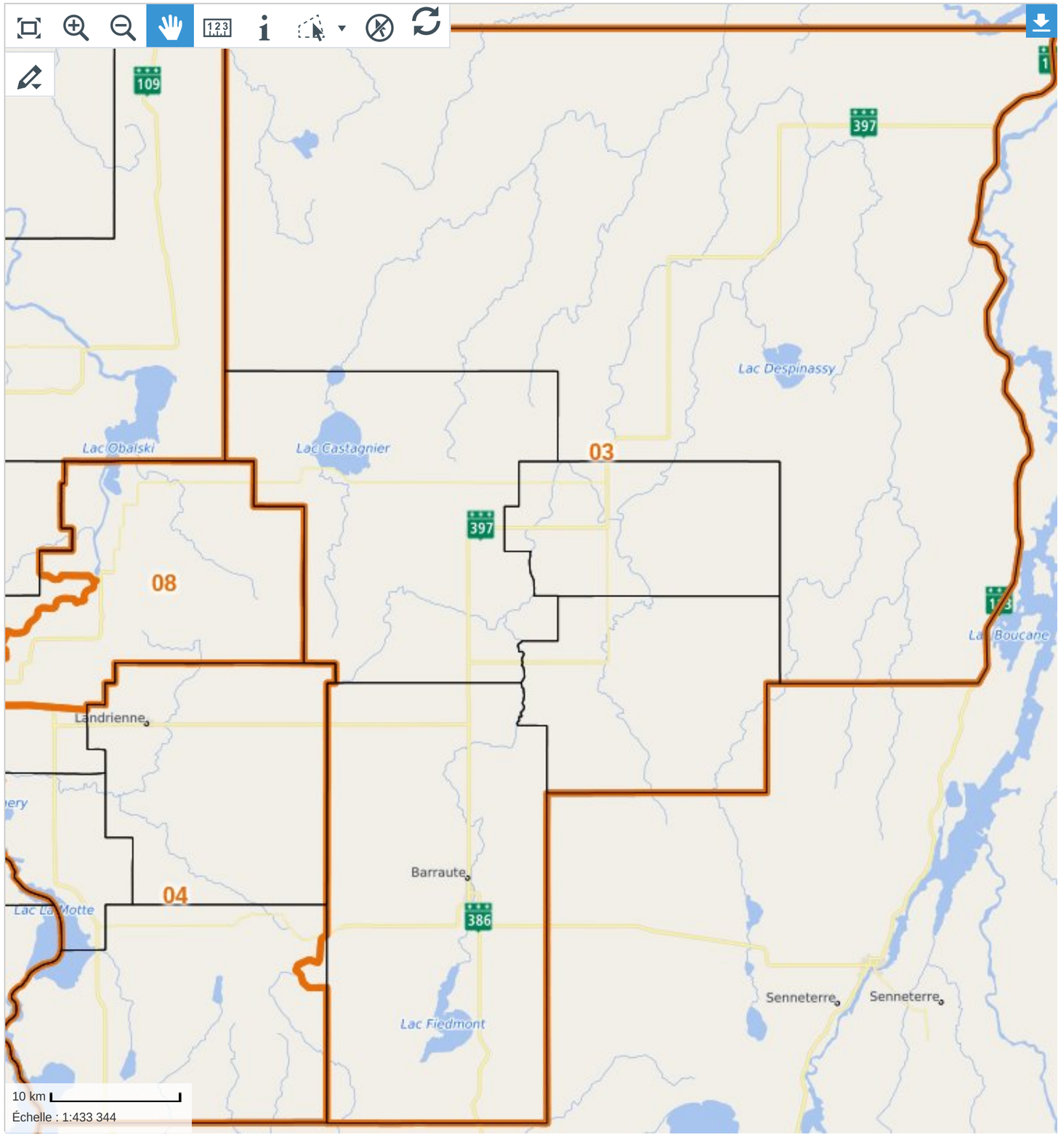

2017-06-06